

Tub. Bells, Glockensp. "DE KAART VAN KAMP VUGHT"

GE REINDERS

ARR. BY JOS DOBBELSTEIN

Tempo ♩ = 132

Tub. Bells

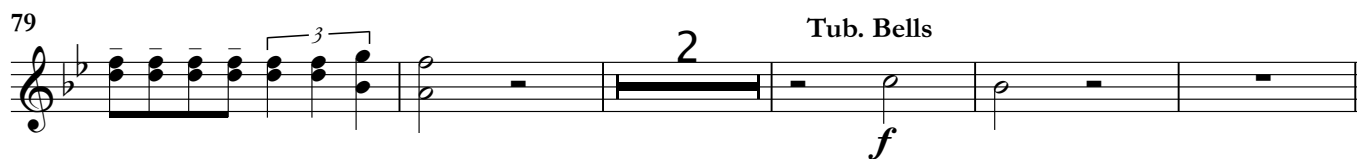
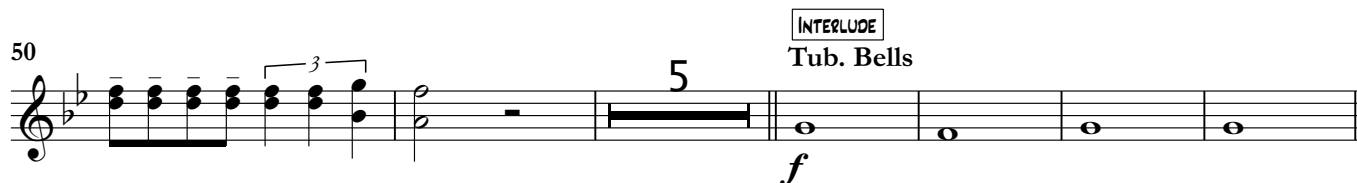
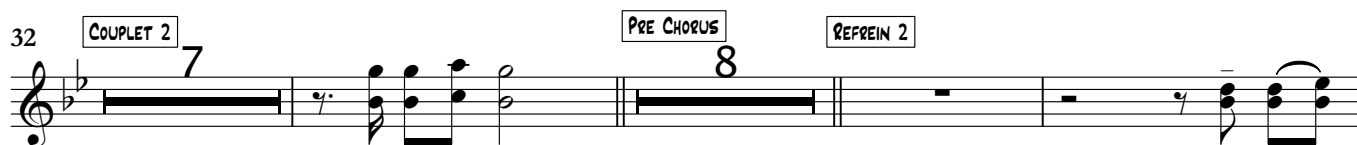
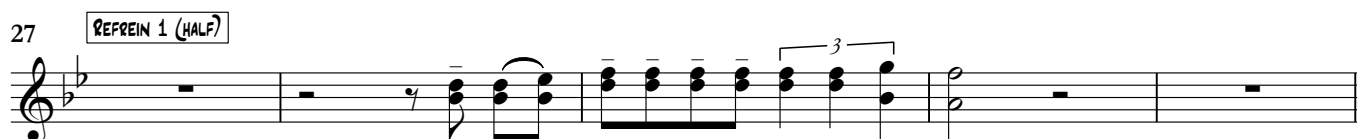
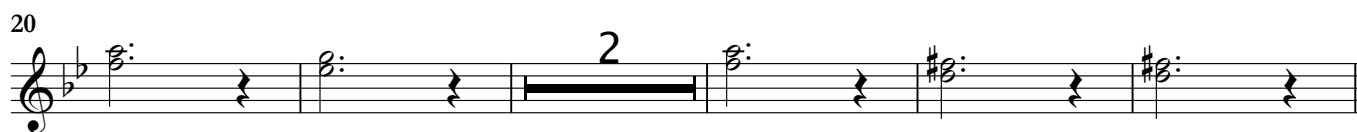
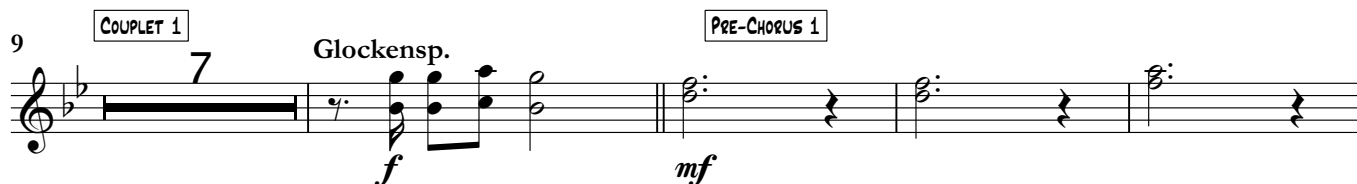

88

94

[illegible]

111

111 Glockensp. OUT 20 Tub. Bells

117